"Serving the People of Owsley County."

The Booneville Sentinel

Booneville mayor of 55 years said to be Kentucky's longest-serving

Booneville Mayor Charles E. Long, 94, surrounded by plaques in the city council chamber, has been mayor of the Owsley County seat since 1959, which the Kentucky League of Cities says makes him the state's longest-serving mayor.

By Greg Kocher
gkocher1@herald-leader.comFebruary 9, 2014

When Charles Long became mayor of the Owsley County seat in 1959, Dwight D. Eisenhower was president and Fidel Castro had just taken over Cuba.

Fifty-five years later, Long, 94, remains mayor of Booneville, where the 2010 census counted only 81 residents. The Kentucky League of Cities says he is the longest-serving mayor in the state.

He's also among the longest-serving mayors in the country — perhaps the longest, if Wikipedia can be believed. The Internet encyclopedia cites as a source a tribute to Long entered into The Congressional Record by U.S. Rep. Hal Rogers, R-Somerset.

The key to politics, Long said, is to "be honest, be friendly and never meet a stranger. I've been community-minded all my life. I've been on the (Owsley County) health board over here 53 years, and I'm chairman of it right now."

What's even more remarkable is that county election records confirm Long's claim that he has never faced a contested race for mayor.

Perhaps no one else wanted the job? Booneville City Clerk Ronnie Callahan Jr. disputes that notion. "Charles has always been a respected member of the community," Callahan said. "I just think a lot of people knew they didn't have a chance running against Charles."

Said Tamara Shouse, billing manager for the Booneville Water and Sewer Department: "We are a poor community, and he's tried everything he can to help us. People respect that."

Owsley County's median household income of $19,351 is the lowest outside of Puerto Rico, according to census results. In 2009, the last year available, government benefits accounted for 53 percent of personal income. Four in 10 residents fall below the poverty line. In 2011, the most recent year for which figures are available, 52 percent received food stamps.

Long built a political career extending water lines into remote

Cont. to page 4

Break in While Couple Was at Work

Friday when Dylan and Brittany Barrett were at work, their home was broken into and personal items were taken from their home. When Dylan arrived home, he found the back door pried open and several items missing and immedately contacted the Owsley County Sheriff's Office. Deputy Sheriff Ivan Fletcher and Owsley County Sheriff Kelly Shouse arrived at the scene to investigate and gather evidence. Deputy Fletcher contacted the KSP and ask for the help of Trooper Brandon Scalf to gather fingerprints to obtain the indentity of a suspect.

During the investigation, Deputy Justin Wilson and Trooper Scalf questioned neighbor Thurman Smith about the break-in and he handed over the items stolen: a tv, 2 laptops, 2 remotes and a promise ring, the same items that Dylan had reported stolen. Smith was arrested and charged with receiving stolen property u/$10,000. He was released on a $5000 property bond on 2/11/14.

On Saturday, Brittany also noticed 3 more items missing, their two classrings and large bottle of tide that was sitting on the back porch where the door was broken. These three items are still missing. If you have any information on these items call the sheriff's office at 593-5161.

Four Arrested

Owsley County Grand Jury Hands Down Indictments

Four Owsley Countians were arrested this week on charges brought about by indictments charged by the Owsley County Grand Jury on the 7th day of February, 2014.

Angelia Phillips Smith, 44, of Booneville, KY was charged with Possession of a Firearm by a Convicted Felon a Class D Felony and Possession of a Handgun by a Convicted Felon a Class C Felony. She was arrested on 2/8/14 and lodged in the Three Forks Regional Jail under a $20,000 property bond which she was later released.

Jennifer Smith, 26, of Booneville, KY was charged with Possession of a Controlled Substance – , 1stDegree, 1st Offense

Cont. to page 4

Owsley County Schools Awarded District of Innovation Status;

Strategic Plan Reflects this Distinction

The Owsley County School District received notice late Wednesday afternoon that they had been awarded District of Innovation (DoI) status during the February meeting of the Kentucky Board of Education. Owsley County Schools were one of three that received this distinction in Cohort two and now one of six across the state that is recognized by the Kentucky Department of Education. Trigg County and Owensboro Independent were in this group of schools for 2014. From a state perspective, this status will allow the district to enhance student learning and educational performance through relief from certain statutes and the ability to waive certain policies. According to Dr. Tim Bobrowski, Superintendent of Owsley County Schools, "This status will assist us in moving our students forward while removing barriers. We will now implement 21st century learning skills for students and staff, establish personalized and individualized learning plans for students, and expand our creative and innovative approach to meeting individual students' needs by improving their educational experience and opportunity."

Owsley County School's District of Innovation plan was developed around the tenets of personalizing educational plans for all students. Owsley County's innovative approach will begin with skill development at Owsley County Elementary School. As early as Kindergarten, students will develop 21st century skills, including the usage of Blackboard, career education and exploration, and other innovative technological approaches that will prepare them for non-traditional approaches to learning. Beginning in 6th grade, students will

Cont. to page 5

State looks at conserving salt supply as winter drags on

More than 300,000 tons of salt used to date

A robust winter season and more precipitation expected in the coming weeks has Kentucky Transportation Cabinet (KYTC) officials looking for ways to conserve salt as deliveries slow and materials run in short supply.

With less than 150,000 tons of salt on hand and delivery becoming increasingly difficult, KYTC engineers are implementing strategies to stretch the remaining supply. When conditions permit, crews will rely more on plowing and less on treatment with salt and other materials.

"We like to be aggressive about clearing our roadways," Kentucky Transportation Secretary Mike Hancock said. "But we also must be careful in our planning and judicious in our use of salt and other materials to ensure we don't run out."

On average, the cabinet uses 200,000 to 250,000 tons of salt a year. To date this winter, KYTC crews have spread more than 300,000 tons. With most of the country experiencing an unusually harsh winter, shipments of salt have slowed and new supplies are hard to find.

Cont. to pag4

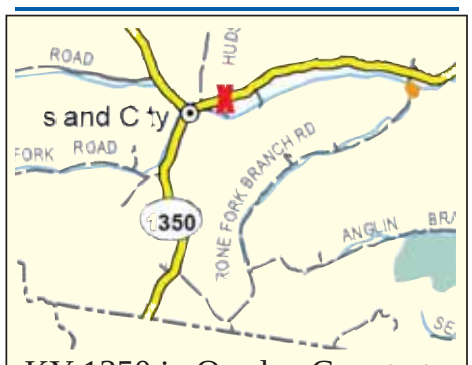

KY 1350 in Owsley County to be closed on Saturday, Feb. 22

In order to install a new drainage pipe, the Kentucky Department of Highways plans to close KY 1350 in Owsley County on Saturday, Feb. 22. The road will be closed at milepoint 1.8, near Island City. The project will begin around 8 a.m. and will continue until approximately 4 p.m. During this time, the road will be closed to all through traffic.

No marked detour will be posted, but drivers can use either KY 577 and KY 11, or KY 1503 and KY 846, as detour routes. Motorists should plan their trips accordingly.

In case of inclement weather, the closure will be postponed until the next suitable day.

THURSDAY
FEBRUARY 13, 2014

Vol. 40, No. 42

Inside

Community Listing....3
Classifieds.....7

Preacher's Point
Page 4

Deadlines:

Advertising
Monday at 4:00 p.m.

Announcements, community/church items, Letters to the Editor, etc.
by Tuesday at 12:00 p.m.

Our Staff

Glenn Gray
Publisher

Darrell Barrett
Managing Editor

Teresa Barrett
General Manager, Editor/Advertising & Sports

Kara Davidson
Secretary/Advertising

Contact Us

Booneville Sentinel
P.O. Box 129
39 Old KY 11
Booneville, KY
41314

Ph: 606-593-6627
Fax: 606-593-6638
email:
sentinel@prtcnet.org

Hours of Operation:

Monday-Thursday
9:00am - 4:00pm

Friday
9:00am - 12:00pm

THREE FORKS REGIONAL JAIL REPORT
WEEK OF FEBRUARY 13, 2013

Smith, Angelia Phillips, 44, Booneville, KY. Arresting Agency: OC Sheriff's Office. Charge(s): Possession of a Firearm by a Convicted Felon; Possession of a Handgun by a Convicted Felon. Arrested on 2/8/14.

Smith, Jennifer, 26, Booneville, KY. Arresting Agency: OC Sheriff's Office. Charge(s)" Possession of a Controlled Substance , 1st Degree, 1st Offense (Methamphetamine ; Drug Paraphernalia – Buy Possess; Endangering the Welfare of a Minor; Possession of a Controlled Substance, 2nd Degree – Drug Unspecified. Arrested on 2/8/14.

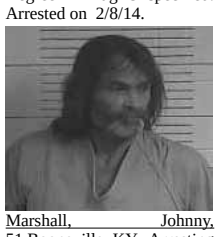

Marshall, Johnny, 51,Booneville, KY. Arresting Agency: OC Sheriff's Office Charge(s): Manufacturing Methamphetamine, 1st Offense; Drug Paraphernalia – Buy/Possess; Possession of a Controlled Substance, 1st Degree, 1st Offense (Methamphetamine); 2nd Degree Persistent Felony Offender. Arrested on 2/8/14.

Smith, Anthony D, , 34, Booneville, KY. Arresting Agency: OC Sheriff's Office. Charges(s): 2 Counts of Possession of a Firearm by a Convicted Felony; 2 counts of Receiving Stolen Property (Firearm); Receiving stolen property u/$10,000; 2 Counts of Carry Concealed Weapon by Prior Deadly Weapon Felony Offender; 1st Degree Persistent Felony Offender. Arrested on 2/8/14.

Smith, Thurman, 48, Booneville, KY. Arresting Agency: OC Sheriff's Office. Charge(s): Receiving Stolen Property U/$10,000. Arrested on 2/7/14.

Wilder, Danny, 30, Pine Ridge, KY. Arresting Agency: OC Sheriff'S Office. Charge(s): Flagrant Non-Support. Arrested on 2/7/14.

Little, Michael, 46, Booneville, KY. Arresting Agency: OC Sheriff's Office. Charge(s): Assault, 4th Degree (Domestic Violence) Minor Injury; Alcohol Intoxication in a Public Place (1st & 2nd Offense). Arrested on 2/6/14.

Garrison, Terri, 37, Booneville, KY. Arresting Agency: OC Sheriff's Office. Charge(s): Contempt of Court Libel/Slander Resistance to Order. Arrested on 2/6/14.

Lewis, Albert, 33, Booneville, KY. Arresting Agency: OC Sheriff's Office/Constable. Charge(s): Public Intoxication – Controlled Substance (Excludes Alcohol). Arrested on 2/5/14.

Photo Unavailable by Intake Officer

Roberts, Dakota, 32, Booneville, KY. Arresting Agency: OC Sheriff's Office/Constable. Charge(s): Alcohol Intoxication in a Public Place. Arrested on 2/7/14.

$500 CASH REWARD

For info leading to the arrest and conviction of person/s that broke into the home of Glendon Brewer and stole these guns listed below at approximately 7:30/8:00 on Monday Jan. 3rd, 2014. Please call 493-6765 or 593-5161.

1. Winchester 12 Ga. S/NW771687 MOD. 1400 MX 11 Cap n Ball 45 cal. Derringer Philadelphia #003941
2. Ruger 10122 Ser # 252-73093
3. Winchester 270 Ser# 252-73093
4. Winchester 270 Ser# G2058133
5. AK47 Ser# S9.80963-03 (or 51.80163-03)
6. 22 Rossie Ser# m4122B
7. Marlin 30/30 Ser# 00050986
8. Mossberg 12 Ga. Ser#R015844
9. 7.62x54 Ser# DGH 2550
10. Glok 40cal DXF579
11. 7.62x25 CHEK Ser# J09309
12. 7.62x39 Ser# 2400311

Owsley County Circuit Court
Four Sentenced During Friday's Session

During Owsley County Circuit Court on Friday, February 7th, four individuals were sentenced and several more individuals sentencing hearings were set for March and April.

Michael Lee, Anderson, 31, was in court for violations of conditions release. Anderson stipulated to his new violation (a new conviction for meth), his conditional discharge revoked. Anderson was sentenced to 3 yrs. Court to enter order. Defendant in custody.

Ricky Burns, 39, was in court for his status hearing for the charges of Complicity: TICS 1st degree 1st offense drug unspecified; and violations of conditions release. The Commonwealth Attorney agreed to ammended Charge 1 to Facilitation a Class A Misdimeanor; the Defendant entered an Alford Plea of guilty. Credit for time served – 90 days. Burns was sentenced to 12 months probated.

Stacey Wilder, 29, was in court for her status hearing for the charges of TICS 1st degree 1st offense. The Commonwealth Attorney agreed to a diversion sentence. The defendant entered a plea of guilty. Wilder was sentented to Diversion: 3 years supervised, divered to 5 years; 60 days in jail to be served on the weekends.

Duane L. Byrge, 29, was in court for his status hearing for the charges of Theft by unlawful taking. The Commonwealth Attorney agreed to a diversion sentence. The defendant entered a plea of guilty. Byrge was ordered to pay restitution to Tina Herald in the amount of $5000 and the case was diverted to 5 years.

Owsley County Circuit Court
Honorable Tom P. Jones 2/6/14

The Commonwealth of Kentucky vs. Smith, Kenneth- Motion hour. Motion for status hearing 2-3-14. Defendant successfully completed drug program.

The Commonwealth of Kentucky vs. Birch, Jeremiah- Motion Hour/ Summons. 3-3-14 for review. Commonwealth attorney given 20 days to respond to notice.

The Commonwealth of Kentucky vs. Marshall, Bridget- Diversion. Dismissed. Diverted.

The Commonwealth of Kentucky vs. Anderson, Michael Lee- Revocation Hearing. Charge: Violations of conditions release. Defendant stipulated to violation with new conviction for meth. Conditional discharge revoked. Sentenced to 3 yrs. Court to enter order. Defendant in custody.

The Commonwealth of Kentucky vs. Spencer, Robert J- Review. Charge: Probation violation for felony offense. Defendant in custody.

The Commonwealth of Kentucky vs. Smith, Donald- Revocation Hearing. Summons. Defendant stipulates he failed to make child support payment. Partial revocation. Pay 10th of each month. 90 days served.

The Commonwealth of Kentucky vs. Fox, Leevon- Review. Theft by Deception – Including Cold Checks U/$500. Not Transported. Transport to Lee 2/21/14.

The Commonwealth of Kentucky vs. Mayes, Barry- Revocation Hearing. Owes Restitution of $250 and Court Costs of $242.50. Status Hearing 4/7/13.

The Commonwealth of Kentucky vs. Mayes, April- Show cause deferred/installment payment. Summons. Owes $265 court cost and $350 restitution. Restitution due 28th of every month until paid. Continued to 4/7/14, pay or stay.

See more in next week's edition

BLACK YELLOW MAGENTA CYAN

Community Calendar

ATTN: ALL FOOD SERVICE/RESTAURANT EMPLOYEES

The Lee Co. Health Department will be conducting Food Handler Classes on Tuesday Feb. 18th at 10 am. Food Manager Classes will be conducted at 1pm. The same classes will be held Thurs. Feb. 20th at the Owsley Co. Health Department also at 10am and 1pm.All food service employees must possess at least a food handler certification. All food service establishments must have at least one certified food manager on duty during hours of operation. Note: managers need only attend the evening classes. For further info contact Danny L. Arnold at 606-464-2492 or 606-593-5181.

THE BOARD OF DIRECTORS OF KENTUCKY MOUNTAIN HOUSING DEV. CORP., INC (KMHDC)

will meet on Thursday Feb. 20th at 1:00 pm at their office located at 3258 Hwy 421 S. McKee, KY. Kentucky Mountain Housing is an Equal Housing Opportunity Provider.

OWSLEY COUNTY HEALTH CARE CENTER

WILL BE SELLING CHILLI DINNERS for $5.00 on THURSDAY FEB 11, 2014. INCLUDED IN THE DINNERS WILL BE: CHILLI, PEANUT BUTTER SANDWICHES, CRACKERS AND DESSERT. Please call 593-6302 on Wednesday to order your dinner. All proceeds go to the Resident Christmas Fund

HAPPY 19TH BIRTHDAY AMY GABBARD

Love, Harley, Mom, Daymond, Cody, Megan, Wayne, and Walker!

CLOSET SALE

at the Resurrection Home on Friday, Feb. 14th-2014 from 9am to 4pm. WeLook forward to seeing you!

SENIOR CIRCLE ALONG WITH KENTUCKY RIVER MEDICAL CENTER

are now hosting Health and Wellness Seminars throughout the year. Our first Health and Wellness Seminar will be held on Tuesday, February 25th at 2 pm at KRMC in our new Heart Cath Lab! The topic will be "Heart Health" and held in conjunction with the "Go Red for Women" national program.

Also available will be free health screenings including: Glucose, cholesterol and blood pressure screenings along with weight check and Body Mass Index. A representative will be available to answer questions about the new healthcare laws that have recently taken effect.

Please join us for this informative Health and Wellness Seminar – That's February 25th, 2 pm at Kentucky River Medical Center.

Call Kentucky River Medical Center at 606-666-6000 or Glenna Ritchie at 606-666-6394 for more information.

ADDICTION COUNSELING

Narconon can help you take steps overcome addiction in your family. Call today for free assessments or referrals. 877-413-3073

KENTUCKY'S MARKETPLACE FOR HEALTH INSURANCE

kynect will provide individuals, families and small businesses with easy, one-stop shopping to find the healthcare coverage needed By using kynect, you may receive payment assistance; special discounts or tax credits to help cover the costs of coverage for you, your family or your employees. Using kynect will allow you to compare and select insurance plans and find out if you qualify for programs like Medicaid or the Kentucky Children's Health Insurance Program. For more information on how to enroll in kynect, contact certified kynector, Rachael Marshall at the Owsley County Action Team at 606-593-7296 ext. 3.

HOLY FAMILY CATHOLIC CHURCH

will have an NA (Narcotics Anonymous) Meeting each Saturday at 2 p.m. in the Fellowship Hall of Holy Family Catholic Church. Men and women are most welcome! The church is across from the Old Drive-In on Rt. 11 South just past Caudill's Furniture Store. For more info please call 593-6948.

DO YOU HAVE A DREAM OF BECOMING A HOMEOWNER?

Partnership Housing can make your dream a reality. If you are interested in becoming a new homeowner or tearing down your existing home and replacing it with a new once, contact Cassie Hudson or Rachael Young at 606-593-7296 ext. 2 or 3. Partnership Housing provides subsidy to low to moderate income individuals and families to make homes more affordable.

OWSLEY COUNTY SPORTS
WEEK OF FEBRUARY 12, 2014 TO FEBRUARY 22, 2014

OWSLEY COUNTY HIGH INDOOR TRACK

DATE	MEET	PLACE
2/22/14	UK INVITATIONAL	UNIVERSITY OF KENTUCKY

OWSLEY COUNTY LADY OWLS GIRLS BASKETBALL

DATE	OPPONENT	PLACE	TIME
2/12/14	CORDIA	AWAY	6/7:30PM
2/14/14	BUCKHORN	AWAY	6/7:30PM
2/15/14	RIVERSIDE	AWAY	6:00PM
2/17/14	PERRY COUNTY CENTRAL	HOME	6/7:30PM
2/18/14	KNOX CENTRAL	HOME	6/7:30PM
2/21/14	REDBIRD	AWAY	6/7:30PM

OWSLEY COUNTY OWLS BOYS BASKETBALL

DATE	OPPONENT	PLACE	TIME
2/14/14	MAGOFFIN COUNTY	AWAY	6/7:30PM
2/15/14	WOLFE COUNTY	AWAY	2:30/4:00PM
2/18/14	BREATHITT COUNTY	AWAY	6/7:30PM
2/21/14	LESLIE COUNTY	HOME	6/7:30PM

Owsley County Churches are asked to provide Event Information.
The Booneville Sentinel Church Page serves as a
FREE CHURCH BULLETIN BOARD
for the county churches. We invite you to take part.
Simply e-mail church announcements to the sentinel@prtcnet.org or call
606-593-6627 or fax 593-6638 with your info.

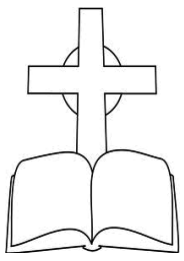

UPPER BUFFALO BAPTIST CHURCH
Pastor: Barry Hubbard Services: Sunday 6:00 p.m.

BEE BRANCH CHAPEL
Pastor Terry Mathis
10:00pm Worship Service

FISH CREEK BAPTIST CHURCH
Pastor Terry Mathis
12:30pm Worship Service

SPENCER FORK COMMUNITY CHURCH
Sunday School 10:00 am Church 11:00am Kids Club Wednesday 6:30 pm
Doug Kraft, pastor

WILSON FORK FREE PENTECOSTAL CHURCH
Hwy 708 Booneville Pastor: Walter Turner
606-593-6165
Services: Thursday 7:00pm Sunday 10:00am & 6:00pm

NEW HOPE BAPTIST CHURCH
Hwy 847
Sunday Services 11am Tuesday Night Youth Group Services 6:00 - 7:30pm
Pastor Rev. David Metcalf Phone: (606) 598-1836

HOUSE OF PRAYER,
1080 Walk Log Road, Hwy 52 East
Services on Sunday at 1PM and Tuesday at 7PM
Pastor Mike Perry & congregation welcome everyone to come and worship!

ELK LICK BAPTIST CHURCH
Po Box 713, Booneville, KY 41314
Wednesday Night Service - 6:30 pm Sunday Morning Services
Sunday School- 10:00am Church (Preaching Service)-11:00 am
Pastor: David Combs

CALVARY TEMPLE WORSHIP CENTER
Booneville/Beattyville Road
11:00 Sunday School
12:00 noon Worship Service
Pastor Randell Amburgy
593-6193

SCOVILLE CHURCH OF GOD
A Bold New Vision
Rt. 2 Box 25 E. - Booneville, KY 41314
Sunday Morning Worship 10 a.m. and 11 a.m.
Evening Worship - 6 p.m.
Wednesday Evening - 6:30 p.m.
Parsonage 606-593-6353 Cell Phone (252) 229-3601

BOONEVILLE FIRST
CHURCH OF GOD
Services: Sunday 2 PM Thursday Bible Study – 7 PM
Adult Bible Study Youth Service for up to age 19

OWSLEY UNITED METHODISTS CHURCHES
BOONEVILLE * CLIFTY * WARRENS CHAPEL
PASTOR KEVIN L. BAKER
Sunday Worship Booneville-Worship@ 11:00 AM Sunday School @ 10:00 AM

Warrens Chapel- Worship @ 10:00 AM Sunday School @ 11:00 AM
Clifty- Worship @ 5:30 PM, Casual Worship & Fellowship.

HOLY FAMILY CATHOLIC CHURCH
on Route 11 South across from the Booneville Drive-In
Pastor: Rev. Joseph Koury Jr., 606-593-6948
Mass Schedule: Wednesday, 5:30 p.m. and Saturday 5:00 p.m.

ROAD RUN CHRISTIAN CHURCH
Highway 11 – Manchester, KY
(4 Miles Over Owsley County Line)
Services: Sunday School- 10:15 A.M. Church -11:00 A.M.
Bible Study: Wednesday - 6:30 P.M.
Pastor James Cornett Phone (606) 847-4848

Booneville FUNERAL HOME 593-6289
AND PLEASANT GROVE CEMETERY
HC 88, BOX 67D BOONEVILLE, KY 41314
24 HOUR OBITUARY HOT LINE 593-7000
FAX 606-593-6250
www.boonevillekyfuneralhome.com

GRIFFITH Plumbing & Heating
• Air Conditioning • Boilers • Welding • Backhoe
• Electric • Gasoline Tanks • Sewer & Water
Plants Quality Service Since 1952
FREE ESTIMATES • PLANNING SERVICE
666-2316 338 Broadway Jackson, KY

Booneville Discount Drug
708 Highway 11 North • P.O. Box 1108
Booneville, KY 41314
Telephone: 606-593-0382
Fax: 606-593-0384
Matt Carrico, Pharm.D.
Fred Carrico, R.Ph. Leonard Westbay, R.Ph.

PEOPLES EXCHANGE BANK
1-800-364-3631
pebank.com http://pebank.com

RAWLINGS AND GOINS
Plumbing and Electrical Supplies - Furniture
Appliances
598-2094 - 598-5916 - 598-6211
170 RICHMOND RD. MANCHESTER, KY 40962

DR. JASON GAY, DMD
Dentist
706 N. Courthouse Square
Booneville, KY 41314
(606) 593-5100

• BROYHILL • ENGLAND
DUNAHOO FURNITURE
Finest Furniture in the Mountains
2796 Hwy 11 North • P.O. Box 14
Beattyville, KY 41311
John & Diane Dunahoo
606-464-0700 (Store)
606-560-9016 (Diane's Cell)
606-567-5182 (John's Cell)
E-Mail: ddunahoo@iuna.net
• Case Knives • Serta • Seiko Watches • Grandfather Clocks • Tempurpedic Mattresses

LEE COUNTY
BUILDING SUPPLY, INC.
2968 HIGHWAY 11 S.
BEATTYVILLE, KENTUCKY 41311
CALL (606) 464-8755

Mountain Homes, Inc.
- Giles and Clayton Manufactured Homes -
- All Credit Forms Accepted
- Quality Service & Set-Ups - Financing Available
- Family Owned & Operated
801 Mountain Parkway Spur - Campton, KY
Phone (606) 668-7884

Booneville Shopwise
606 593-7308

PICTURES FROM THE PAST

This week we feature a picture of Ruford Hall. Ruford was the son of Willie and Elizabeth Bowman Hall. From the Delcie Hall collection. Submitted by the Owsley County Historical Society, P. O. Box 1166, Booneville, KY 41314, phone (606) 593-6755 or email ochs2002@prtc-net.org.

FACEBOOK FANS OF THE WEEK

Like the Booneville Sentinel page on Facebook and your profile picture may be featured in a future edition of the newspaper.

AMELIA FRASURE

BETTY SEBASTIAN

State looks at conserving salt supply as winter drags on

More than 300,000 tons of salt used to date

Cont. from page 1

Salt reserves across Kentucky are dwindling. Even the state's largest reserve, at the Louisville Mega Cavern, has been deeply tapped.

KYTC began this winter with a 60,000-ton emergency reserve inside the Mega Cavern. As of today, the reserve is down to 26,000 tons and the 12 districts of the Department of Highways collectively have requested 18,000 tons of the reserve with which to replenish their supplies.

The salt shortage also means the state is unable to fill all requests it receives from county and municipal governments for additional salt. KYTC's top priority and obligation is to the state highway system. Routes are assigned priorities, based on traffic volume.

"A" routes, which are the highest priority, include interstates, parkways, many four-lane roads and other highly traveled principal arterials. "B" routes, which would be next in line for treatment, are less heavily traveled U.S. routes. "C" routes, the last to be treated, are mainly local and rural routes with low traffic volumes. (To see the priority routes in your county log on to: http://transportation.ky.gov/Maintenance/Pages/Snow-and-Ice-Priority Maps.aspx)

While crews work to keep roads clear and safe, drivers are asked to adopt safe driving habits:

- Exercise greater caution when driving. Slow down.
- Give a wide berth to snow plows and other heavy highway equipment.
- Eliminate distractions while behind the wheel.
- Beware of ice as temperatures fall and roadways refreeze. A mechanical breakdown is especially dangerous in bitter cold.
- Keep a blanket, flash light and emergency supply kit in your vehicle.
- Stay in the vehicle if you become stranded. Help will come.

Road conditions throughout the state can be found on the Transportation Cabinet website at www.511.ky.gov, by calling 511 in Kentucky or 1-866-737-3767 for out-of-state callers. Links to weather updates, weather safety tips, including winter driving tips, can be found on the Kentucky Emergency Management website at www.kyem.ky.gov.

This & That Pawn, Tobacco, Variety Discount

Highway 28 Booneville, KY

593-7890

Let Me Order Your Items Off The Internet!

(Cell phone or laptop chargers, car parts, appliance parts, tools or hard to find items)

Money to Loan on Items of value.
Come by and see
Mike or Sonya.

OUTDOOR TRUTHS

by GARY MILLER

The bass fishing tournaments are getting ready to start with a vengeance. Once they begin, each weekend will offer another opportunity to fish for money. All bass tournaments have pretty much the same rules; two fishermen; one boat; the five biggest fish by weight, win. Some men will literally come to blows in pursuing first prize. And first prize can be worth lots of money even in the smaller tournaments. As I have said before these types of events touch both the competitive and outdoorsy side of men. It's enough fun to fish but add in beating somebody in the process and winning cash to do it, makes it an addictive potion.

Most of the time each team will spend the first few hours on the water just trying to catch any size fish. The immediate goal is to get five fish in the boat. After (or if) that is accomplished, the goal changes. Now it's time to cull the smaller ones that are already in the live well for bigger replacements. Remember, it's the five heaviest fish. Sometimes the technique changes just for the purpose of perhaps catching less fish but bigger ones. Again, the lesser ones get tossed back in when a better quality one is caught. And there are occasions when some good fish are thrown back because a great one is caught.

Our life is somewhat like these bass tournaments. We know that we only have room for so many things in our live well. Each one of these can be of little or great importance. Our life's pursuit and God's desire for us is to constantly add something that has a greater value than what we already have. What we have to remember, however, is sometimes we must get rid of something that is of great worth in order to add something else that is priceless. This decision always comes with a mixed sense of both loss and excitement. As we mature we understand that it just has to be that way. It's just like that exercise shirt that you once wore that said, "No Pain; No Gain." This is so true…….. But never forget that what you give up now will not seem so great a sacrifice when you get to the weigh-in. These types of sacrifices will always put you in the money.

Booneville mayor of 55 years said to be Kentucky's longest-serving

Cont. from page 1

people were dependent on wells and cisterns. With the help of state and federal sources over a 40-year period, Long secured funding to extend water lines in Booneville and to 98 percent of Owsley County. Today, Booneville Water and Sewer serves 1,800 water customers and 400 sewer customers, has 12 water tanks with a 1.5 million gallons of capacity, and extends into parts of Clay, Jackson and Perry counties.

"All the main roads and side roads of any consequence, we have a water line on it," said Booneville Water superintendent David Hall.

"I'm proud of that more than anything I've done," Long said.

He and other elected officials have had less success attracting manufacturing jobs to Booneville and Ows ley County. "We've tried and tried, but we cannot get a company in here," Long said. "People say, 'If you get a good road, you might get somebody.' But we've tried and tried. That's always been thrown up to us: 'If you get a good road in here, you might get something.' It's hard to pull money into Eastern Kentucky."

Prospects occasionally will visit the 80-acre industrial park south of Booneville, which has two available buildings.

"We have people say, 'Can't you get somebody in those buildings up there?' We've advertised and we've done everything," Long said. "We've had people come here and look at it. They leave and you never hear from them."

The son of a trucker and homemaker, Long recalls playing ball in Booneville's streets. "Every Thursday night we had young people's meetings, and after every ball game, we met at somebody's home and ate candy and popcorn," he said.

During World War II, Long entered the Navy at age 23. He served aboard a landing craft in the South Pacific that, among other operations, swept a river for mines in the Philippines.

In 1953, after returning to the States, Long bought a service station in Booneville that sold Blue Bonnet gasoline ("With the blue ribbon on it") from a Richmond wholesaler. It was there that Long grew to know people and gained their trust, said Owsley Circuit Clerk Mike Mays.

"We used to have a pretty good coal industry here, and the people who hauled coal all bought their gas at his service station and bought their tires there," Mays said.

Long made his first run for public office in 1954 and won a seat on what was then called the town board. Four years later he was elected mayor and took office in 1959.

To hear Long tell it, there wasn't much equipment for street maintenance at the time.

"When I went on the board they had a wheelbarrow, and they had some shovels and axes and things like that. The streets were mostly gravel," he said.

The city of Booneville today has 20 employees and an annual budget of $1.1 million. And things are changing. Last March, Owsley County voters approved the retail sale of alcohol. Long opposed the measure, but he and other city officials acknowledge that people looking to bring jobs to the community have asked whether Booneville was "wet."

Long has had his share of sadness, too. A grandson, Derrick Marshall, died in a car crash. A daughter, Charlotte Jean Marshall, died of cancer. And Ruth, his wife of 72 years, died in 2012 after 17 months in a nursing home. Ruth Long operated a beauty shop in Booneville; she and her husband retired from their day jobs at the same time.

"She was a beautiful woman," Long said, his eyes welling with tears. "She kept an angel food cake for me all the time."

Long also has a son, Charles Jr., who is a barber in Frankfort.

Long plans to run for another four-year term if his health holds up. He uses a walker to get around, whether it's at city hall or the Kountry Kitchen in downtown Boone ville for a meal of fried catfish. And he faithfully treks to University of Kentucky home basketball games; he's had season tickets since the early 1950s.

"He still goes and does, even though his knees are about to give out," Mays said, who accompanies Long to the UK games in Lexington. "But he's still got a good mind." Said Long, "I like to stay busy," and without the mayoral responsibilities, "I would just go home and sit down and do nothing — I don't want to do that. I'd sit there and grieve myself to death. I loved my wife so much. I just don't want to sit down and look at the walls."

Greg Kocher: (859) 231-3305. Twitter: @HLpublicsafety.

(Reprinted with permission by the Lexington Herald Leader and Greg Kocher!)

Income Inequality (3 FEB 14)

Preachers Point

by
Timothy Johnson

GETTING MARRIED? (10 FEB 14)

A young woman whom I have known since she was eight years old posted on Facebook the other day what she was looking for in a man. That started a conversation about other things, things that every couple needs to discuss at great length before marriage. Over the years I have seen six things break up marriages; these things are: God, money, children, goals, family and the bedroom.

GOD

The sad thing about this topic is that God is a nonfactor in many people's lives today. Oh, they believe He is out there someplace but life goes on without considering how He thinks. Even with this couples need to discuss how important God is before marriage. If one spouse thinks the family should be in church once a week and twice on Sundays and the other believes if they go to church at all, Christmas and Easter would be plenty, there will be problems. There are other aspects of the God issue. Family prayer, giving of tithes, the religious training of the children, weekend schedules and time spent volunteering or working in a ministry can all be strains on a marriage if one believes these things are important and the other couldn't care less.

A Christian should only get hitched to another Christian (2 Corinthians 6:14) and even then only sharing an equal amount of commitment will bring ultimate joy.

MONEY

Six times the Bible makes the reference of a husband and wife being one flesh (Genesis 2:24; Matthew 19:5, 6; Mark 10:8; 1 Corinthians 6:16; Ephesians 5:31). Finances will be a factor in many decisions in life, if the money is separated into his and hers the choices made will be divided choices. The couple will be acting not as one but as independent souls moving in different, if not opposite directions.

Often the separation of finances is because of a lack of trust on one or both people in the relationship. Without trust a marriage at best will be miserable and at worse will prematurely end. The combining of assets is part of the unity needed for a successful and God serving partnership.

CHILDREN

Children bring happiness (Psalm 127:5). Children may be long down the road for newlyweds but they should be talked about. How many, when to start having kids, discipline techniques, education (public, private or home school) and religious training are only a few of the decisions coming with children. Agreeing on these things years before the pity patter of little feet roam the house will relieve the tension that only a child dragging a rotten tomato across the floor on a string can bring.

GOALS

A reminder, the two become one. One cannot have opposite goals or else it will pull apart at the seams. Couples should talk enough before marriage to know what the goals of the marriage are. How do we serve the Lord together? What traits do we want to instill in our children? Is our work outside the home only to put food on the table or are their career goals or even some other agenda involved? It is the everyday grind that accomplishes long range goals. If a couple have not decided the steps to take together to accomplish the long term plan then everyday life becomes frustrating, putting unneeded tension on the couple.

The couple, being one, must agree on what the long range goals are and how they are to be accomplished.

FAMILY

Guys, don't go running home to momma every time you argue with your wife; the Bible tells you to leave your parents and cleave to your wife (Genesis 2:24; Matthew 19:5; Mark 10:7). Ladies don't be comparing your husbands to your father. When something breaks the first words out of your mouth shouldn't be, "Dad can fix it." Your husband needs to know he is your knight in shining armor.

Asking advice of in-laws is a good idea from time to time but asking advice and allowing someone else to make the decision are two different things.

THE BEDROOM

The Bible has a lot to say about the marriage bedroom. As husband and wife we should honor each other's bodies (1 Corinthians 7:3). If husband and wife enter the bedroom with the heart intent on giving the most satisfaction to the other, then the activity on top of the mattress will be joyfully anticipated by both.

THE KEY

The opposite of love is selfishness. Love one another.

Preacher Johnson is Pastor of Countryside Baptist Church in Parke County Indiana, served 22 years as a correction officer at a Federal Penitentiary and is considered by many as an expert on Biblical prophecy. He and his wife, Julie, have 4 grown children and 11 grandchildren. All Scripture references are from the KJV. Email: preacherspoint@gmail.com.

Owsley County Grand Jury Hands Down Indictments

Cont. from page 1

(Methamphetamine) –a Class D Felony ; Drug Paraphernalia – Buy Possess – a Class A Misdemeanor ; Endangering the Welfare of a Minor – a Class A Misdemeanor; Possession of a Controlled Substance, 2nd Degree – Drug Unspecified – A Class A Misdemeanor. Smith was arrested on 2/8/14 and was lodged in the Three Forks Regional Jail under a $50,000 surity bond where she was later released.

Johnny Marshall, 51, of Booneville, KY was charged with Manufacturing Methamphetamine, 1st Offense – A Class D Felony; Drug Paraphernalia – Buy/Possess – a Class A Misdemeanor; Possession of a Controlled Substance, 1st Degree, 1st Offense (Methamphetamine)a Class D Felony; 2nd Degree Persistent Felony Offender. Johnny was arrested on 2/8/14 and was lodged in the Three Forks Regional Jail under a $100,000 cash or a $200,000 property bond.

Anthony D. Smith, 34, of Booneville, KY was charged with 2 Counts of Possession of a Firearm by a Convicted Felon – a Class D Felony; 2 counts of Receiving Stolen Property (Firearm) - a Class 3 Felony; Receiving stolen property u/$10,000 a Class D Felony; 2 Counts of Carry Concealed Weapon by Prior Deadly Weapon Felony Offender - a Class D Felony; 1st Degree Persistent Felony Offender. Smith was arrested on 2/8/14 and was lodged in the Three Forks Regional Jail under a $100,000 cash or a $200,000 property bond.

Board Meeting small story for here!!

BLACK YELLOW MAGENTA CYAN

Owsley County School News

Lesson On Bullying

Owsley County Elementary 6th grade students finishing up their last lesson on Bullying this morning. Sixth graders have learned what bullying is, the different types of bullying and many other valuable lessons on choosing friends, communication skills, etc.

Owsley County Schools Awarded District of Innovation Status;

Strategic Plan Reflects this Distinction

Cont. from page 1

utilize the ILP as a first step in developing their personalized education plan (PEP). Every student in grades 7-12 would work with staff mentors to develop a personalized education plan (PEP). Each plan would be developed by assessing the needs, wants and specific barriers of each student. Personalized education plans may consist of virtual school, independent study, dual credit and/or online college courses, Career Coop, Job Shadowing, Career Mentoring, etc. The goal is to develop an educational model that meets the specific needs of each student, breaking down these barriers and challenging traditional curriculum and pedagogical approaches.

The details of this plan are now reflected in the newly developed strategic plan for the district. The membership of the strategic planning team included an assembly of students, parents, faculty, staff, and community members with the common goal of building on the success of Owsley County Public Schools. The 83 member team was charged with developing a strategic plan consisting of new vision and mission statements and Strategic Goals, which are intended to be the priorities of the district for the next three to five years. The strategic planning team believes implementation of their proposed Strategic Goals will continue and enhance the district's efforts in expanding learning opportunities while reducing barriers for each student.

The strategic planning process was facilitated by district leadership. The strategic planning committees met three times between December 2013 and February 2014, and the administrative team met multiple times within this window. The strategic planning committees worked in a small group setting, with the work of each group reviewed and discussed by the entire team. Committees included: Instruction and Assessment, Student Support Services, Community/ Parent Involvement and Stakeholder Input, Budget, and Facilities Management and Planning.

The final development of the strategic plan was the product of the team as a whole. At the combined committee meeting on January 30, 2014, participants used a selecting system to voice their opinions about which goals should be identified as the priority goals for the district. The combined committee meeting was attended by 83 participants and was made up of 8 students, 10 community leaders, 12 classified staff members, and 53 certified faculty members, which included all administrators in the district.

The plan consists of a vision statement, mission statement, and strategic goals, and will be presented to the Owsley County Board of Education at the February meeting. "I really appreciate the 83 voices that were represented in this process and the leadership that emerged. This plan will assist the district for the next five years in keeping our focus on improving our services to students and meeting their needs throughout the district as we prepare them with 21st skills necessary for success in our world today," concluded Superintendent Bobrowski.

The new 2014 Owsley County School District Strategic Plan and District of Innovation plan will be available on the Owsley County School District webpage for community members to view at their convenience at www.owsley.kyschools.us .

PLEASE JOIN US FOR

ENGAGE

TUESDAYS BEGINNING FEB 25
3 PM UNITL 6 PM
@
FAMILY LIFE CENTER IN BOONEVILLE

XBOX 360, Ping Pong, Pool, Computers and more

FOR 7TH-12TH GRADE ONLY!

"LIKE" OWSLEY COUNTY DRUG AWARENESS ON FACEBOOK FOR MORE INFORMATION

Or
Follow OCDAC1 on Twitter

SENIOR spotlight

This week the Owsley County High school senior spotlight shines on

Michaela Reynolds and Dalton Joe Price.

Michaela Reynolds

Michaela is the daughter of Chasity Reynolds and David Marshall. She has five sisters: Katlin Marshall, Kendra Marshall, Virgie Hacker, Mackenzie Reynolds, Kendra Marshall, and one brother: Jericho Bowling. Her grandparents are Diane Barrett, Glen Reynolds, and Pauline Marshall and Kenneth Marshall. Michaela's college anc career goals are to attend EKU and go into nursing and become a travel nurse. She enjoys listening to music.

Dalton Joe Price

Dalton is the son of Donna Jo Creech and J.R. Terry. He has one brother: Corey, and two sisters: Madison and Shelby Creech. His grandparents are Howard and Sandra Price. Dalton's college and career goals are to attend BCTC for 2 years then transferring to EKU to major in Biology. He enjoys fishing, video games, hunting, riding four wheelers, and "mudding".

Dalton was in FFA for 3 years and 6 years in band. He states: "The years I have spent here at Owsley Co. High school have been great. I have made friends I will never forget. I also met the best band teacher this school ever had, Ms. Dismukes. She has taught me so much about music and how to play."

Good luck seniors!

apothecary

Joe B. Hall, PharmD
Owner and Pharmacist
99 KY 11 South
Booneville, KY 41314
606-593-MEDS (6337)
COMING IN 2014

SHOOT FOR THE BUCK$
To be held during every Varsity Girls and Varsity Boys HOME games.
Good Luck
Owls, Lady Owls and Cheerleaders!

OBITUARIES

Phyllis Campbell

Mrs. Phyllis Campbell age 62 passed away Saturday, February 8th, 2014 at the UK Medical Center in Lexington, Kentucky following a long illness.

She was born October 14th, 1951 in Owsley County, Kentucky was the daughter of the late Warren and Elva Marshall Bowman, was the wife of Jim Campbell, was a homemaker and was a member of the Paintlick Baptist Church of Warsaw, Kentucky.

Phyllis is survived by her husband; Mr. Jim Campbell of Warsaw, Kentucky, one son; Mr. Michael Wayne Campbell and wife Susannah of Sadieville, Kentucky, one daughter; Mrs. Sherry Devon Papke and husband Jeff of Versailles, Kentucky, and three grandchildren; Cole, Alexia Bree, and Gavin Hargis, also surviving are two brothers; Mr. Dorsey Bowman and wife Sue of Owen County, Kentucky, and Mr. Keith Bowman and wife Patricia of Booneville, Kentucky, and three sisters; Mrs. Ada Sims and husband Clyde of Warsaw, Kentucky, Mrs. Juanita Kendall of Carrollton, Kentucky and Mrs. Betty Oliver and husband Steve of Booneville, Kentucky, also surviving are several nieces, nephews, relatives, and friends.

She was preceded in death by her parents; Warren and Elva Bowman, one sister; Wanda Sims and three brothers; Dennis, Willis, and James "JC" Bowman.

Funeral services for Mrs. Campbell will be held Thursday February 13th, 2014 at 1:00 pm, with visitation on Wednesday evening from 6 to 9 pm all at the Searcy and Strong Funeral Home. Officiating the services will be the Rev. Denny French with the burial following in the Dean Rice Cemetery in Booneville, Kentucky.

The Searcy and Strong Funeral home will be in charge of all arrangements.

Thomas Wade Minter

Mr. Thomas Wade Minter, 49, passed away February 8th, 2014 at the UK Medical Center in Lexington, Kentucky, following a long illness.

He was born May 4th, 1964 in Clay County, Kentucky, was the son of Tommy and Geraldine Marshall Minter, was disabled and was a member of the Baptist church.

Wade is survived by his parents; Mr. and Mrs. Tommy and Geraldine Minter of Ricetown, Kentucky, two brothers; Mr. Joey minter and wife Shana and Mr. Jason Minter and wife Ashley and two nephews; Owen and Aiden Minter all of Ricetown, Kentucky. Also surviving are several relatives and friends.

Funeral services for Mr. Minter were held Tuesday, February 11th, 2014 at 2:00 pm at the Youth Haven Bible Camp in Beattyville, Kentucky with visitation on Monday evening from 6 to 9 pm at the Searcy and Strong funeral home. Officiating the services was the Rev. William Owens with the burial in the Esau Gabbard cemetery at Ricetown, Kentucky.

The Searcy and Strong Funeral Home was in charge of all the arrangements.

Bessie Marie Neeley Yarber

Mrs. Bessie Marie Yarber, age 74, passed away February 6th, 2014 at her residence following a short illness.

She was born January 7th, 1940, in Owsley County, Kentucky, was the daughter of the late Chelcy and Callie Neeley, was the wife of Jessie Yarber, was a homemaker and member of the Walnut Grove Baptist Church.

Mrs. Yarber is survived by her husband; Mr. Jessie Yarber of Booneville, Kentucky, four daughters; Mrs. Linda Ratliff and husband Hershel, Mrs. Carolyn Moore and husband Smiley, and Mrs. Pam Hunter and husband Bobby all of Booneville, Kentucky and Ms. Brenda Yarber of McKee, Kentucky. Seven grandchildren and eight great grandchildren, a special sister in law; Mrs. Ann Blanton and husband Cecil of Richmond, Kentucky. Also two brothers; Mr. Ronnie Neeley and wife Joyce and Mr. Bobby Neeley and wife Ann all of Booneville, Kentucky, two sisters: Mrs. Phyllis Ratliff and husband Johnny and Mrs. Violet Marshall all of Booneville, Kentucky and several nieces, nephews, relatives, and friends.

She was preceded in death by her parents: Chelcy and Callie Neeley, a son; Danny Ray Yarber, two sisters; Wanda Neeley and Doris Gumm and a brother; Donald Joe Neeley.

Funeral services for Mrs. Yarber were held Sunday, February 9th, 2014 at 2:00 pm with visitation on Saturday evening from 6 to 9 pm all at the Searcy and Strong Funeral Home. Officiating the services were the Reverend Freddy Berry and the Reverend Harold Hayes with the burial following in the Ratliff Cemetery at Sturgeon in Owsley County, Kentucky.

The Searcy and Strong Funeral Home were in charge of all the arrangements.

Thank You

The family of Nancy Herald would like to thank everyone for their words of comfort, the cards, phone calls, emails, and food. A special thanks goes out to the Booneville Funeral Home, the Booneville Florist, and the ladies that prepared the food for the family. Thanks to Mike and Rosalee Harris and Dale and Dovie Roberts for checking on Mom that day. This act of kindness and concern allowed us to say our goodbyes to our precious Mother, Grandmother, and Great Grandmother. Also, thanks to Della Jean Angel for holding and praying with Mom until help arrived. She will be greatly missed by her family and friends.

Tony, Debbie and Lynn

Wolf Creek Metal

Offering 15 Colors in our #1 grade 36 inch metal roofing panels and accessories, and in our 16 inch snaplock standing seam panels. http://www.wolfcreekmetal.com

1 (606) 593-7080

Right Battery Right Price

EXIDE BATTERIES

WE CAN SAVE YOU MONEY!!

1-800-803-5325

BEGLEY AUTO PARTS

Beattyville, KY

Store Hours:

Monday - Friday 6:30 - 5:00

Saturday 7:00 - 12:00

Right Battery Right Price

Chapter 7

BANKRUPTCY

starting at $485*

Uncontested

DIVORCE

starting at $335*

BILLY L. OLIVER - ATTORNEY AT LAW

606-668-6063

Located in Campton on KY 15 across from Dairy Queen and Dollar General Store.

• Court costs and case expenses are the responsibility of the client.

This is an advertisement, Our assistance may include bankruptcy relief under Title II of the bankruptcy code. We are a Debt Relief Agency

Sam's Pizza & Subs

606-593-2222

BREAKFAST MENU

Starting Friday Jan. 31st- 2014
Monday-Friday 7am – 10am

Doughnuts (glazed, white or chocolate icing)

Cinnamon Rolls

Breakfast Pizza (sm, med, lg, or xl)

Sausage, Bacon, Tenderloin Biscuits (add cheese or egg)

Fried Bologna Sandwich (add cheese or egg)

Tater Tots

Breakfast Wrap (your choice bacon or sausage)

Biscuit and Gravy

Eggs

Breakfast Plate (includes 2 eggs, your choice sausage or bacon, biscuit or toast & jelly)

Deluxe Breakfast (includes gravy and biscuit, eggs, tater tots, sausage or bacon, and med. Drink or coffee)

Orders must be called in as each item is prepared fresh! Delivery within city limits!

LOU'S WRECKER SERVICE

24-7 Service

Lou Svatba, Owner
Phone: (606) 593-6789

P.O. Box 2, Hwy. 30 E.
Booneville, Kentucky 41314

Campton Parkway Inn

Quality. Comfort. Campton Inn.

Campton Parkway Inn

Looking for a nice place to take your sweetie for a romantic getaway?

We have Standard Rooms, King Size Suites, and Jacuzzi Rooms available Valentine's Day weekend.

Mention this ad and receive $10 off the regular price.

COOPERATIVE EXTENSION SERVICE | UNIVERSITY OF KENTUCKY COLLEGE OF AGRICULTURE, FOOD AND ENVIRONMENT

COOPERATIVE EXTENSION SERVICE

Cooperative Extension Service
Owsley County
PO Box 186/02 Industrial Park Rd.
Booneville, KY 41314
Phone: (606) 593-5109
Fax: (606) 593-7809
http://owsley.ca.uky.edu/

THE OWSLEY COUNTY COOPERATIVE EXTENSION SERVICE WILL BE TAKING ORDERS FOR THE FOLLOWING:

Strawberry Plants: Allstar or Earliglow Varieties
The Allstar and Earliglow Strawberry Plants will come in bundles of 100 at a cost of $13.00 per bundle.

Blueberry Bushes: Blue Crop or Blue Ray Varieties
Blue Crop and Patriot Blueberry Bushes. The plants are sold individually and will cost $6.00 per bush. Anyone ordering blueberry bushes will need to order at least one of each variety for cross pollination purposes.

Triple Crown Blackberry Bushes
Triple Crown Blackberry Bushes will be available and will cost $3.00 per plant.

Lauren Raspberry Bushes
Lauren Raspberry Bushes will be available at the cost of $2.00 per bush.

Jersey Knight Asparagus
Jersey Knight Asparagus Plants will be available at the cost of $1.00 per plant.

Candy Onions
60 onion sets per bundle will be available at the cost of $4.00 per bundle.

For more information call
Paul Sizemore , CEA/Agriculture & Natural Resources at (606) 593-5109.

Orders taken until March 14th or sell out. Order pick-up beginning April 9th, 2014

LEGALS

LEGAL NOTICE

Please take notice that the undersigned Ronald Duff was on the 6th day of February 2014, duly qualified to serve as executor of the estate of the deceased, Clarence Duff, late in Owsley County Kentucky. Any person having claims against said estate are hereby notified to present same, verified according to law, to said Ronald Duff or Henley McIntosh attorney for the estate on or before the 6th day of August 2014 and any person indebted to said estate are hereby requested to make payment to either of the above listed persons.

Ronnie Duff
1010 Rt. 30 E
Booneville, KY 41314

Hon. Henley McIntosh
P.O. Box 848
Booneville, KY 41314

NOTICE

Please take notice that the undersigned Marvin E. Wilson was on the 6th day of February 2014 appointed executor of the estate of Deborah L. Wilson, late of Owsley County Kentucky P.O.Box 274, Booneville, KY 41314. Any persons having claim against said estate are hereby notified to present same verified according to law to said Marvin E. Wilson or Wade Rasner, attorney for the estate, on or before the 6th day of August 2014 and any persons indebted to said estate are hereby requested to make payment to either of the above listed persons.

Marvin E. Wilson
P.O. Box 274
Booneville, KY 41314
Executor

Wade Rasner
P.O. Box 278
Booneville, KY 41314
Attorney for the estate

LEGAL NOTICE

Please take notice that the undersigned Ruby Callahan was on the 6th day of February 2014 duly qualified to serve as executor of the estate of the deceased Ronald Callahan late in Owsley County, Kentucky. Any persons having claim against said estate are hereby notified to present same, verified according to law, to said Ruby Callahan or Henley McIntosh attorney for the estate on or before the 6th day of august 2014 and any person indebted to said estate are hereby requested to make payment to either of the above listed persons.

Ruby Callahan
6599 KY 11S
Booneville, KY 41314

Henley McIntosh
P.O. Box 848
Booneville, KY 41314

NOTICE OF BOND RELEASE[1]

In accordance with the provisions of KRS 350.093, notice is hereby given that Sturgeon Mining Company, Inc., P O Box 368, Beattyville, KY 41311 intends to apply for a Phase II on increment 3 and a Phase II and III bond release on increment 5 of permit number 813-0271, which was last issued on June 29, 2012. This application covers an area of approximately 60 acres, located 3 miles west of Buckhorn in Breathitt and Owsley Counties.

The permit area is approximately 2 miles southwest from State Route 28's junction with Freeman Fork Road and located in Freeman Fork and Cortland Fork.

The total bond on increment 3 now in effect is $45,400. The total bond on increment 5 now in effect is $15,200. Approximately 25 percent of of the original bond amount on increment 3 and 60% of increment 5 is included in this application for Phase II and III Release.

Reclamation work performed on increments 3 and 5 includes backfilling/grading/topsoiling/seeding completed in the Fall of 2007. Results thus far achieved backfilling/grading/topsoiling/ and seeding and achievement of post mining land use.

Written comments, objections, and request for a public hearing or informal conference must be filed with the Director, Division of Field Services, #2 Hudson Hollow US 127 South, Frankfort, KY 40601 by March 7, 2014.

This is the final advertisement of the application. A public hearing has been scheduled for 9:30 AM on March 9, 2014 at the London Regional Office, 85 State Police Road, London, KY 40741-9008. This hearing shall be canceled if the cabinet does not receive a request in writing, for the public hearing by the closing date March 7, 2014 for a hearing.

NOTICE OF BOND RELEASE[1]

In accordance with the provisions of KRS 350.093, notice is hereby given that Stafland Energy, LLC, 636 South 48th Street, Philadelphia, PA 19143, intends to apply for a Phase I bond release on Increment 12 of permit number 895-0186, which was last issued on August 1, 2012. This application covers an area of approximately 2.64 acres, located 1 mile southeast of Island City in Owsley County.

The operation is approximately 0.5 miles southwest from KY 1350's intersection with Rone Fork Road and located on Rone Fork.

The total cash bond of Increment 12 now in effect is $10,100. Approximately 60 percent of the original bond amount is included in this application for Phase I release.

Reclamation work performed includes backfilling/grading/topsoiling/seeding completed in Spring 2012 for the Pond 4 removal area and in Summer 2013 for the Pond 7 removal area on Increment 12.

Written comments, objections, and request for a public hearing or informal conference must be filed with the Director, Division of Mine Reclamation & Enforcement, #2 Hudson Hollow US 127 South, Frankfort, KY 40601 by March 21, 2014.

A public hearing has been scheduled for March 26, 2014, at 10:00 AM, at the London Regional Office, 85 State Police Road, London, KY 40741-9008. This hearing shall be canceled if the cabinet does not receive a request in writing for the public hearing by the closing date of March 21, 2014 for a hearing.

BLACK YELLOW MAGENTA CYAN

CLASSIFIEDS

FOR SALE
1974 Dodge Ton Work Truck. Flat Bed 318 4 Speed. Asking $1200. Phone 606 593-6622 for more information.

WANTED - OLD LICENSE PLATES
Looking to buy license plates older than 1920. Call 9548504636 or send email pictures to mail@i-want-rebates.com with your asking price.

$500 REWARD
For 2 rings (Square diamond white gold and 2009 class ring) missing from a burglary that occurred on Friday feb 7, 2014. If anyone has any information please contact 606 593-6291.

ALUMINUM CANS
Owsley County Food Place are still accepting aluminum cans at the Baptist Parsonage in Booneville. This money goes to buy food for the Owsley County Food Place. TFN

Position Available

Daniel Boone Transit has a position available for part time Transit Driver for Owsley County. Minimum qualifications: Kentucky Drivers License, clear driving record, criminal record check and drug test required.
Applications must be submitted to:

Daniel Boone Transit
Attn: Glen Peters
PO Box 97
Owsley County Courthouse
Booneville, KY 41314

Application must be received by Feb. 25th, 2014. Daniel Boone Community Action Agency Inc. dba Daniel Boone Transit does not discriminate against the basis of race, color, national origin, religion, age, creed, political affiliation, marital status, sex, or a disabling condition. Daniel Boone Community Action Agency Inc. is an Equal Opportunity Employer and a Drug Free Workplace.

All ONE OR TWO time classifieds MUST BE PAID IN ADVANCE

CLASSIFIEDS UP TO 20 WORDS $5
CLASSIFIEDS 21 TO 30 WORDS $7
CLASSIFIEDS 31 TO 50 WORDS$10

FIREARMS & SUPPLY CO.
312 Main Street Campton, KY 4130
606-668-6826
9:00 - 5:00 Mon. - Fri.
9:00 - 3:00 Sat.
Guns, Ammo & Hunting Supplies
Rifles - Pistols - Shotguns lots to choose from!!

EASTSIDE APARTMENTS
100 Eastside Lane
NOW ACCEPTING APPLICATIONS
62 Years old and Mobility Impaired
1 Bedroom Units
Washer/Dryer Hookup
Central Heat and Air
PHONE: 606-593-6615
TTY: 1-800-648-6056
EQUAL HOUSING LENDER
EQUAL HOUSING OPPORTUNITY

The Booneville Sentinel
Southfork Publishing Company
Published Weekly Each Thursday
Glenn Gray - Publisher
Darrell Barrett - Managing Editor
Teresa Barrett - Advertising Manager - Sports
Beth Roberts - Composition Records
Member of Kentucky Press Service
Entered as second class matter at
Booneville, KY 41314
USPS-352-790
SUBSCRIPTION RATES
IN OWSLEY COUNTY - $25 per year
Elsewhere - $35 per year
Office - Old Highway 11
P.O. Box 129, Booneville, KY 41314

Letter to The Editor Article

Letters to the editor should be fewer than (200) words and exclusive to the Booneville Sentinel. They should include the writer's home address, email address and day and evening telephone numbers for verification. Anonymous letters (not signed) will not be considered. The Booneville Sentinel has the right to not publish any letter they deem inappropriate or liable as well as edit for clarity, spelling or shorten any letter they approve.

Lisa D. Hall D.M.D
Main Street - Beattyville, KY
(606) 464-9262
Open Wednesday & Thursday
8:00am - 5:00pm
We accept Wellcare & CoventryCare
All Major Credit an Debt Cards Accepted
All Major Insurances Accepted

PERSONAL INJURY/BANKRUPTCY/DIVORCE
* Child Custody * Land Disputes * Deeds
* Wills & Probate * Criminal Law * All Legal Matters
Bill Meader, Attorney at Law
P.O. Box 1038
Booneville, Kentucky 41314
FREE INITIAL CONSULTATION
Kentucky Law Does Not Certify Specialties of Legal Practice and We Do Not Claims Certification in Any Liked Area
593-5054 Phone
593-5044 Fax

CAUDILL'S FURNITURE
South on 11 out of Booneville 1 1/2 miles
STOP IN AND SEE WHERE THE BARGAINS IS
CAUDILL has about everything you need at a price everyone can afford.
New or used it's here - you never know what you might find in
CAUDILL'S FURNITURE STORE
After 35 years of Business,
Vernice appreciates each and everyone that stops in, even to look around.
YOU ARE ALWAYS WELCOME at
CAUDILL'S FURNITURE
I BUY, SELL or TRADE - So come on down Vernice Said That!!!
PHONE 593-6432

COUNTRY MOBILE HOME SALES
• Mobile Homes For Sale • Mobile Homes For Rent
• Mobile Home Moving
• Used Homes Starting at $1,000 & Up
Large Inventory of used homes & rental units
ON-THE-SPOT-FINANCING
Contact
DANNY MARSHALL
593-5525

Funtown
We accept Fleet one
ATM that Accepts EBT Cash Cards
WINTER HOURS
Monday-Thursday 7:00am-9:00pm
Friday 7:00am-10pm
Saturday 8:00am-10:00pm
Sunday 1:00pm-8:00pm.
Opening Kitchen back up
Thursday, January 23rd
Hours:
Tuesday-Saturday 11:00am-7:00pm
One topping pizza
$7.00

Route 30 Auto Repair
& Detailing
Located in Vincent
Phone: (606) 233-9406
Oil Change, Brakes, Mechanic Work, Engine Scanner and AC Charging
Engine Scanner
Open:
Monday -Friday 9:00 A.M. - 5:00 P.M.
Saturday 9:00 A.M. - 1:00 P.M.
Now Accepting Credit & Debit Cards

Breathitt Auto Parts
363 Highway 15 South
Jackson, KY 41339
NAPA
Welcome to the Pros!
PPG Automotive Paint
Phone: 606-666-2460
Fax: 606-666-2963
After Hours:
606-568-5620
606-568-6216

EQUAL HOUSING
EQUAL HOUSING OPPORTUNITY
All real estate advertisement herein is subject to the Federal Fair Housing Act, which makes it illegal to indicate any preference, imitation or discrimination based on race, color, religion, sex, handicap, familial status or national origin or an intention to make any suchy preference limitation and discrimination. We will not knowlingly accept any advertising for real estate which is in violation of the law. All persons are hereby informed that all dealings advertised are available in connection with the sale, rental or financing of housing call the U.S. Department of Housing and Urban Development, 1-800-669-977.

BRUCE FRANCISKY
ATTORNEY AT LAW
(859) 744-6980
Now serving Lee, Owsley, and surrounding counties.
Check phone listing.
AREAS OF PRACTICE
*Criminal Law
*Family Law, including divorce, adoption, and custody disputes
*Civil rights restored and criminal records expunged
*Personal injury
"Everyone should be able to afford a voice in the courtroom for them." – Bruce Francisky
This is an advertisement

Compliments of
The Art of Wendell J. Smith
Acrylics, Canvas, and more
1 (606) 593-6927
Check me out at
www.facebook.com/TheArtOfWendellJSmith

LEVI PAWN & GUN
(606) 593-5660
Located 3 Miles West of Booneville at
GARY'S AUTO SALES
HOURS: Mon. - Fri.
10:00 a.m. - 5:00 p.m.
MAKING LOANS
OR PURCHASING
GUNS, KNIVES, GOLD,
SILVER, &
OTHER VALUABLES

Premium Windows
$89 PER MONTH JUST 36 MOS.!
$0 DOWN!
•Eight 4000-Series windows
•No hidden fees
•Solar-Zone glass
•Energy Star approved
•Basic Installation
LIFETIME WARRANTY
Made in the USA
$0 DOWN FINANCING!
Local Owner, J.J. Hart
Window World
"Simply the Best for Less"
•WINDOWS •SIDING •DOORS •AWNINGS
Free In-Home Estimates: 606-258-1774
142 American Greeting Rd., Corbin • WindowWorld.com
*PAYMENT BASED ON 7.99% A.P.R. UNSECURED LOANS. TERM LENGTH LISTED IN AD. BANK APPROVAL NEEDED.

TURNER'S GRAVEL SERVICE
WE HAUL GRAVEL!
Call for Information
(606) 593-5113
(606) 438-9548
(606) 560-0059
Owner – Gus Turner, Jr.

Clay County Primary Care Center Now Has Extended Hours!

January through March 2014

Manchester Memorial Hospital
Clay County Primary Care Center

Open for Walk-ins
Monday - Thursday
5:00pm - 8:00pm

(606) 598- 8813

Not just our job...
It's our mission.

Citizens Bank
& Trust Co. of Jackson/ Beattyville

will be CLOSED
Monday, February 17, 2014
in observance of President's Day

FDIC — CITIZENS BANK & TRUST CO. JACKSON, KENTUCKY — EQUAL HOUSING LENDER

Citizens Bank & Trust Co.
Locally owned and operated and is
"Always Searching for Ways to Serve You Better"
www.citizensbankjackson.com
720 HWY 15 South, Jackson, KY 41339 (606) 666-7575
224 Main Street, Beattyville, KY 41311 (606) 464-9200

BOONEVILLE
HOMETOWN LIQUOR
IS NOW OPEN

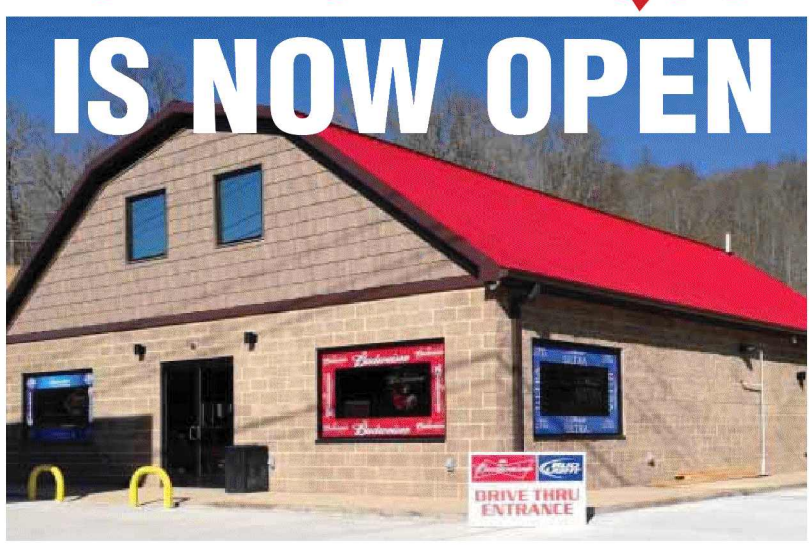

We Are Located At
1865 N Hwy. 11 Just Outside of Booneville

OUR STORE HOURS ARE:
MONDAY THRU THURSDAY
10 am to 10 pm
FRIDAY THRU SATURDAY
10 am to 10 pm

This is a full service package liquor store selling a wide variety of beer, wine, and liquor to Owsley and surrounding counties.

Our number is
(606) 593-5999
We Look Forward To Serving You!

BLACK
YELLOW
MAGENTA
CYAN